 <p><b>CHEL TENHAM</b> BOROUGH COUNCIL</p>	Location: 13 St Pauls Street North, Cheltenham. GL50 4AQ			
	These plans have been drawn in conjunction with an HMO licence inspection under the Housing Act 2004 and are not to be used for any other purpose.			
Notes: All dimensions must be checked and not scaled from this drawing.	SIZE	DATE	DWG NO	REV
	A4	27/09/2021	1	1
Drawn By: Liz Davie	SCALE	NTS	REF: 21/01675 /HMO	SHEET 1 OF 1

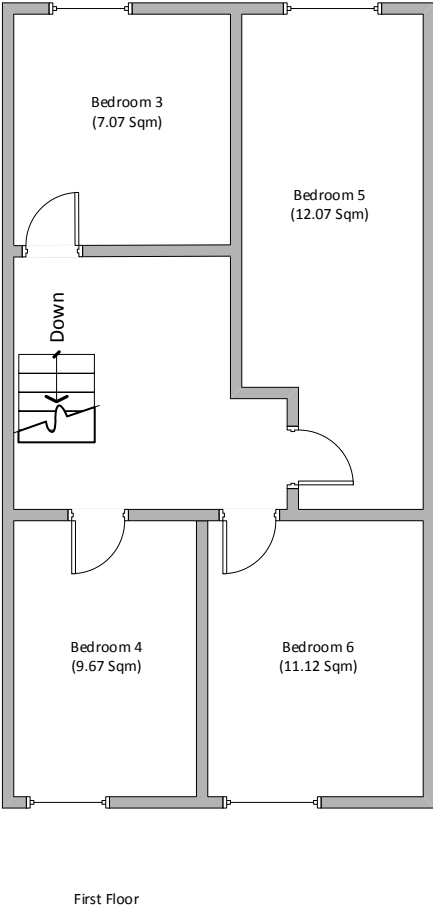
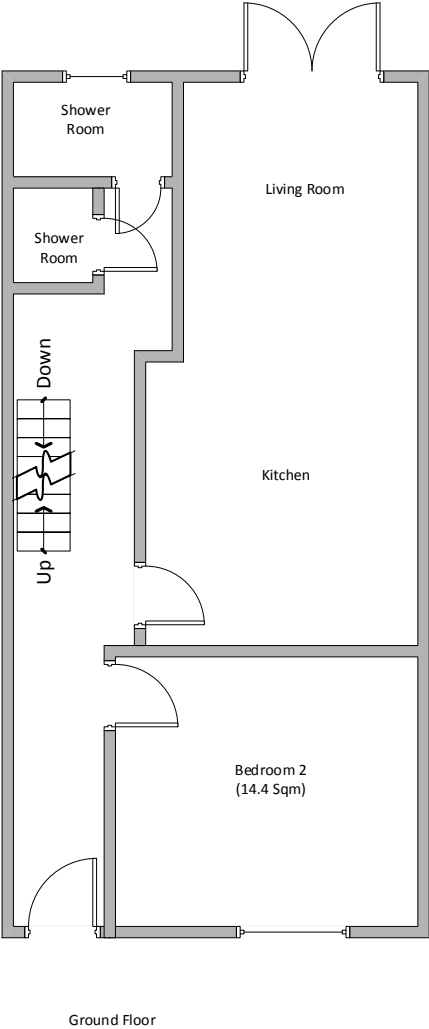
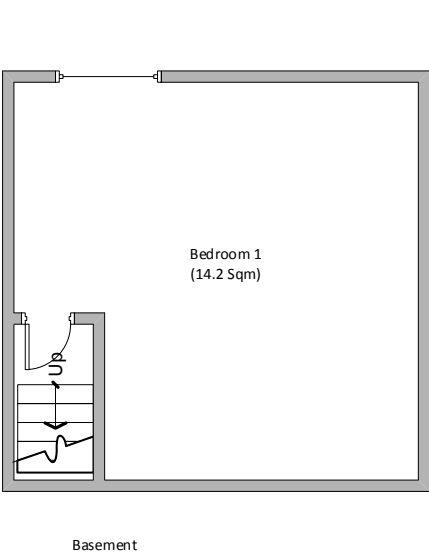

Front Elevation