



Location: 22 St Pauls Street North, Cheltenham

These plans have been drawn in conjunction with an HMO licence inspection under the Housing Act 2004 and are not to be used for any other purpose.

Notes: All dimensions must be checked and not scaled from this drawing.

SIZE	DATE		REV
A4	05 July 2019		1
SCALE	NTS	REF: 22/00055 /HMO	SHEET 1 OF 1

Drawn By: T G Jones

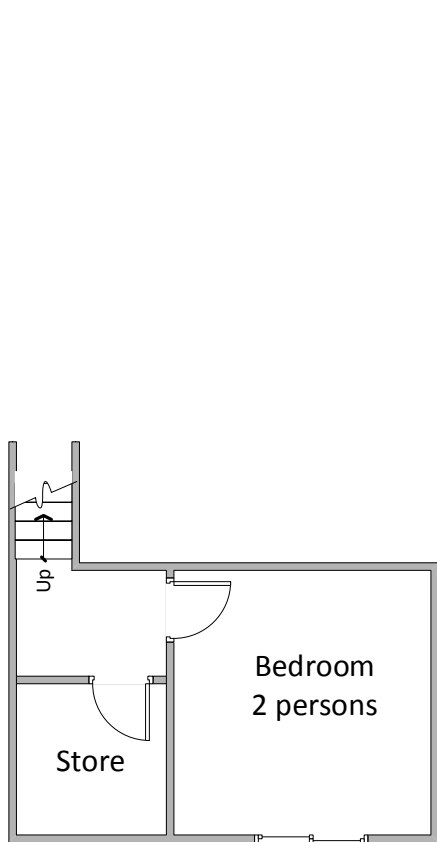

Basement

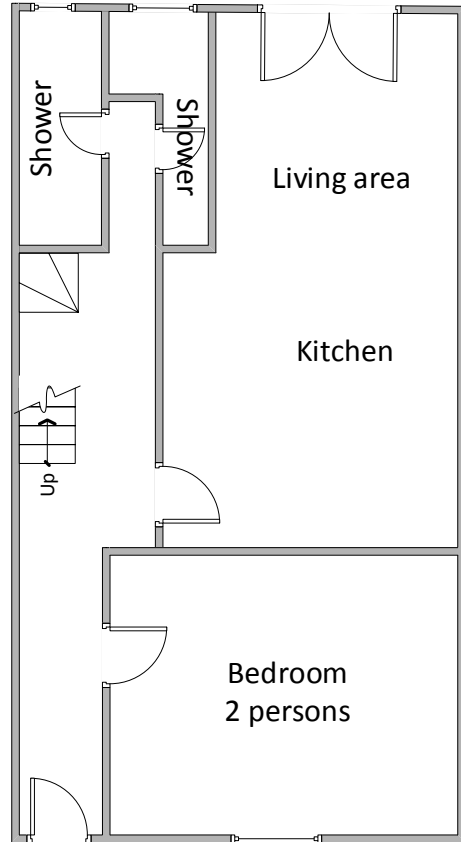

Ground floor

Front

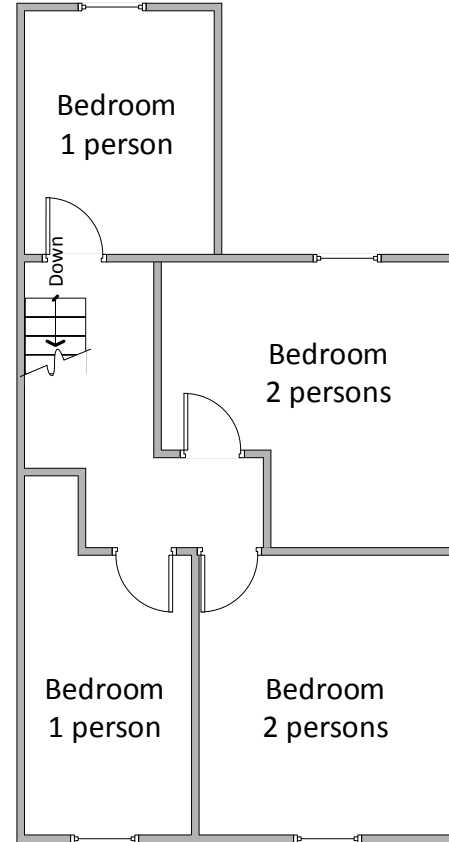

First floor