	Location: 47 Portland Square, Cheltenham		
	These plans have been drawn in conjunction with an HMO licence inspection under the Housing Act 2004 and are not to be used for any other purpose.		
Notes: All dimensions must be checked and not scaled from this drawing.	SIZE	DATE	REV
	A4	06 June 2019	1
Drawn By: T G Jones	SCALE	NTS	REF: 18/00035/HMO
			SHEET
			1 OF 1

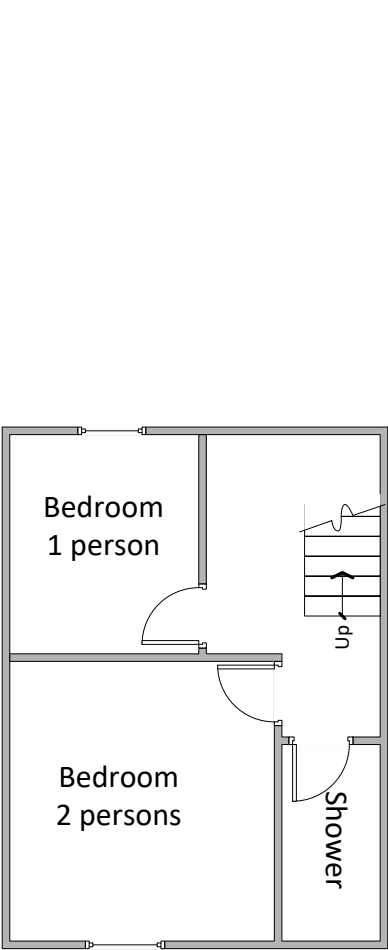

Basement

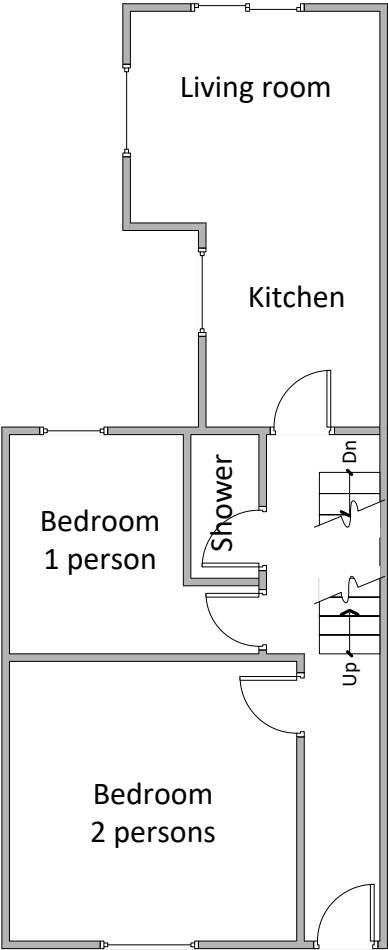

Ground floor

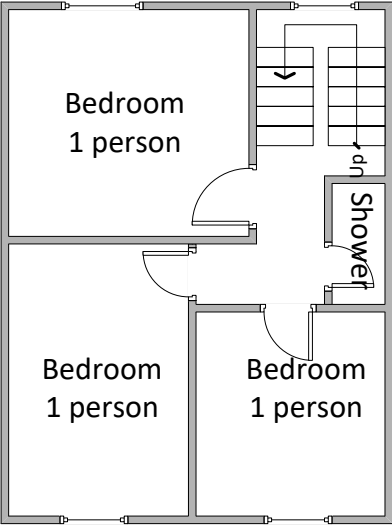

First floor